

Appendix 7: Proof of Site Notices

Mookodi-Mahikeng 400 kV line

Site Notice Location Map

Legend



Site Notice

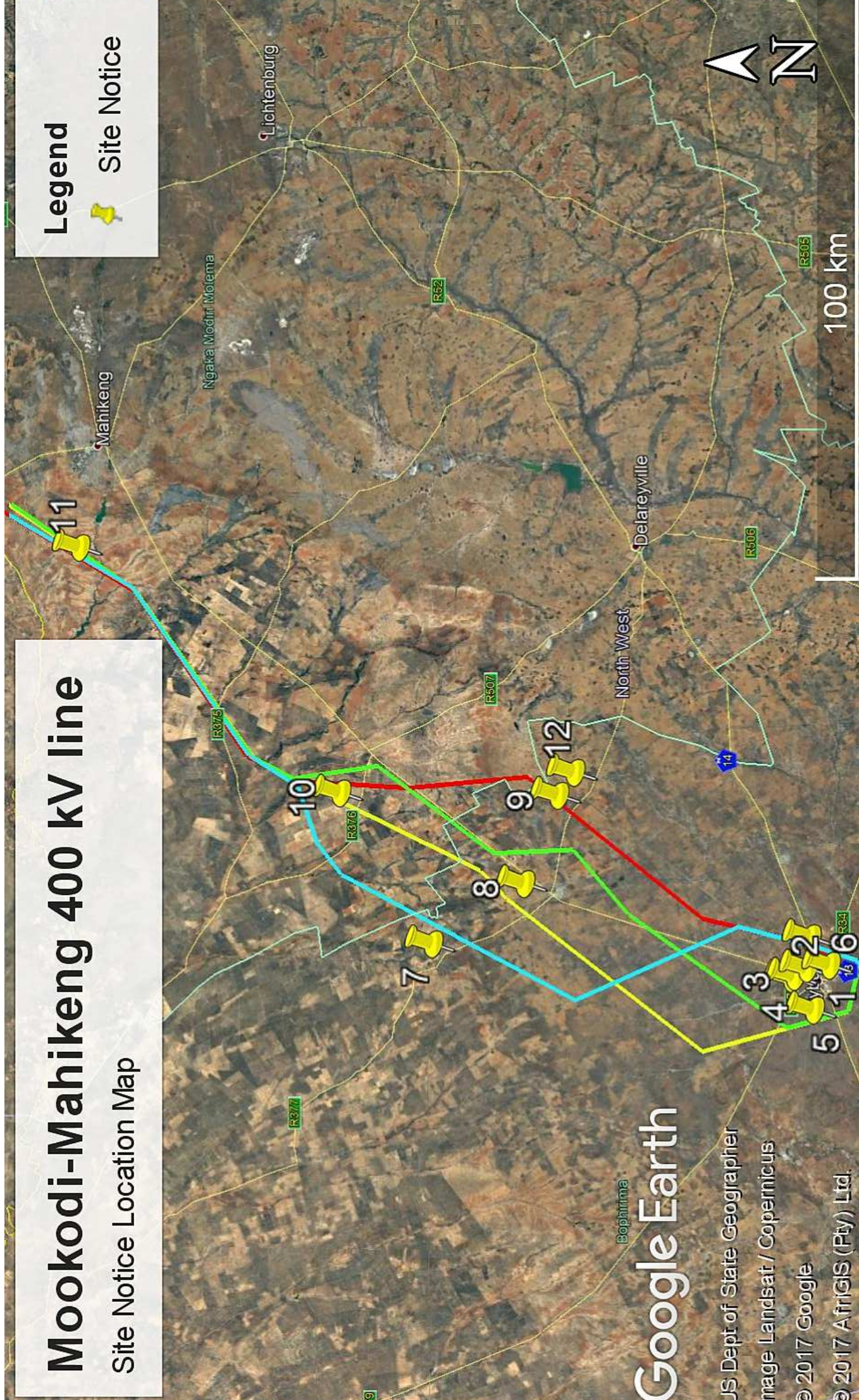

Google Earth

US Dept of State Geographer

Image Landsat / Copernicus

© 2017 Google

© 2017 AfrigIS (Pty) Ltd.

SITE NOTICES – Initial Registration

Site Notice 01: Mookodi Substation Entrance

Photo Ref No. 3720

(27° 0'32.22"S; 24°44'42.62"E)



Site Notice 02: Huhudi Library

Photo Ref No. 3767

(26°58'29.56"S ;24°44'23.13"E)



Site Notice 03: Vryburg Public Library
Photo Ref No. 3761
(26°57'22.98"S;24°43'33.43"E)

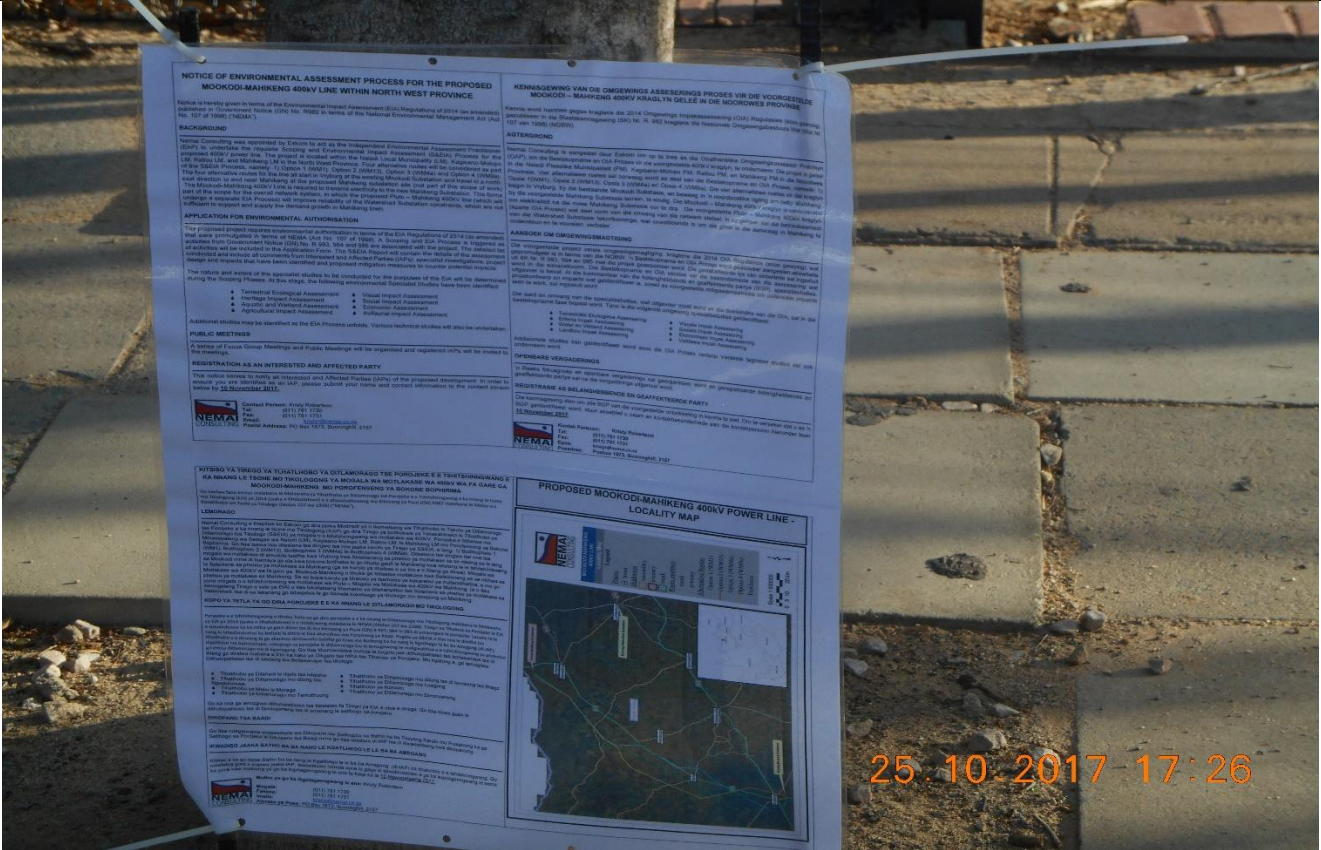

Site Notice 04: DRSM District Library
Photo Ref No. 3759
(26°57'7.69"S;24°43'21.48"E)



Site Notice 05: N14 (Roadside)

Photo Ref No. 3741

(26°59'5.46"S;24°40'8.26"E)



Site Notice 06: R34 (Roadside)

Photo Ref No. 3743

(26°58'47.10"S;24°47'29.66"E)



Site Notice 07: R377 (Roadside)

Photo Ref No. 3748

(26°24'31.28"S;24°46'39.76"E)



25.10.2017 15:29

Site Notice 08: Roadside

Photo Ref No. 3749

(26°32'58.06"S;24°52'52.86"E)



25.10.2017 15:29

Site Notice 09: R377 (Roadside)
Photo Ref No. 3751
(26°36'2.33"S;25° 1'54.50"E)



Site Notice 10: R378 (Roadside)
Photo Ref No. 3774
(26°16'3.65"S;25° 2'3.64"E)



Site Notice 11: Modimolo Clinic
Photo Ref No. 3797
(25°51'44.99"S;25°27'15.32"E)



Site Notice 12: Inaccessible Road
Photo Ref No. 3756
(26°37'29.9"S;25°04'15.05"E)



Site Notices

20180207

Legend

- Feature 1
- Feature 2
- Feature 3
- Option 1 (W/M1)
- Option 2 (W/M13)
- Option 3 (W/M4a)
- Option 4 (W/M9a)

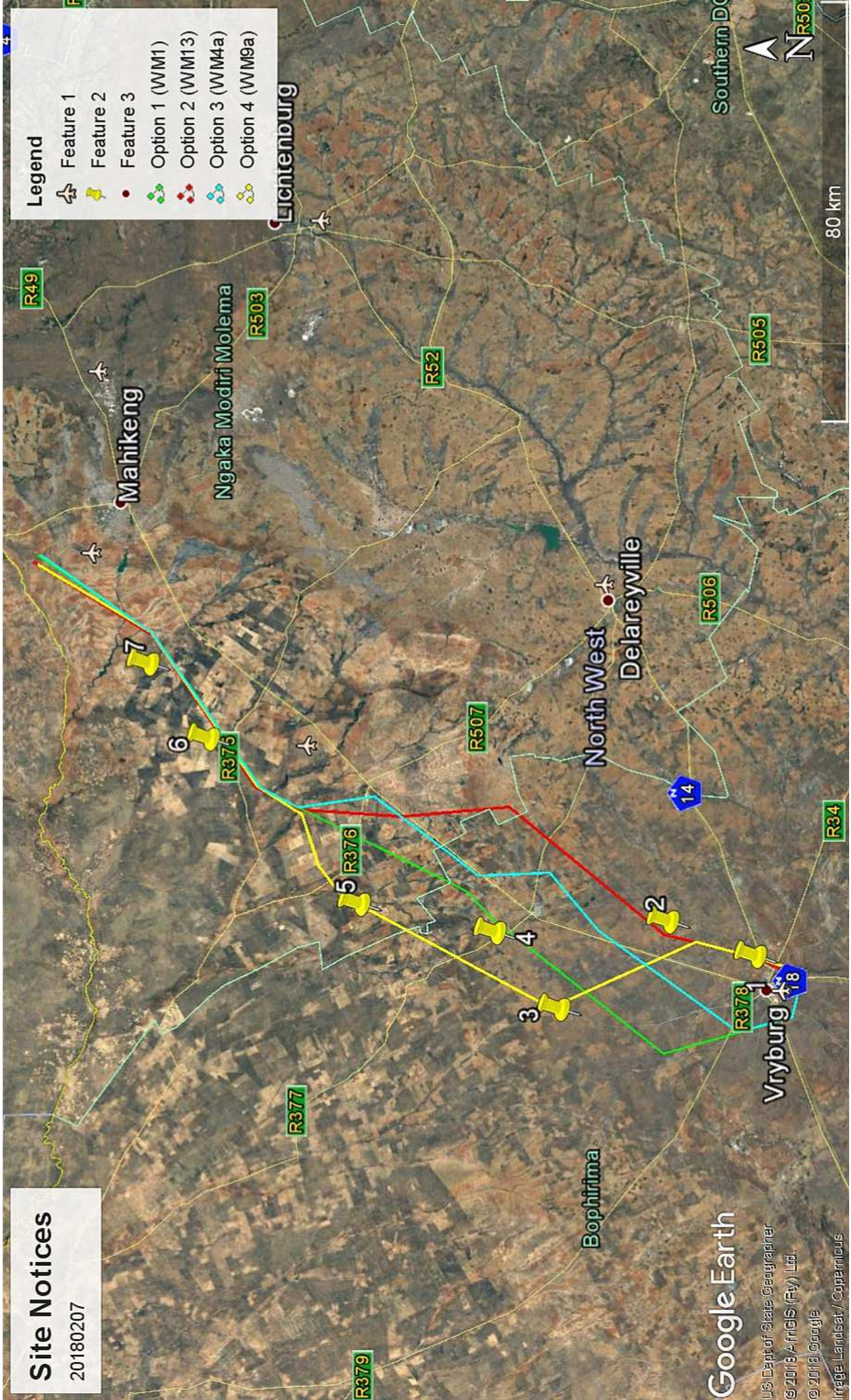

Google Earth

US Dept of State Geographer
© 2018 AirGIS (Pty) Ltd.
© 2018 Google
Image Landsat / Copernicus

SITE NOTICES – Scoping Phase

Site Notice 01: On R34

Photo Ref No. 4357

(26°58'33.38"S; 24°46'58.09"E)



Site Notice 02: Unnamed road

Photo Ref No. 4359

(26°49'37.03"S; 24°50'53.38"E)



Site Notice 03: Unnamed road
Photo Ref No. 4362
(26°49'37.03"S; 24°50'53.38"E)



Site Notice 04: Unnamed road, close to Stella town
Photo Ref No. 4365
(26°38'34.82"S; 24°40'52.02"E)



Site Notice 05: Unnamed road, near house and agriculture fields

Photo Ref No. 4366

(26°18'10.67"S; 24°52'38.54"E)



Site Notice 06: On R375

Photo Ref No. 4368

(26° 2'45.66"S; 25°11'11.13"E)



Site Notice 07: Unnamed road
Photo Ref No. 4370
(25°56'33.78"S; 25°19'34.90"E)



09.02.2018 14:14